

FRONT ELEVATION

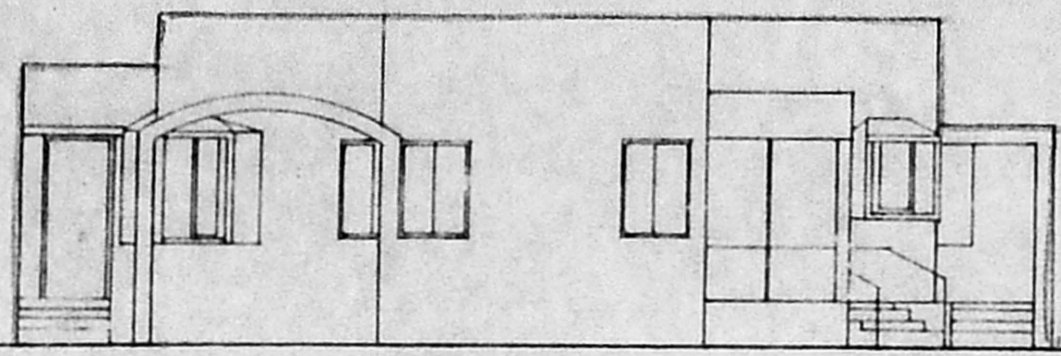

SECTION ON A-A

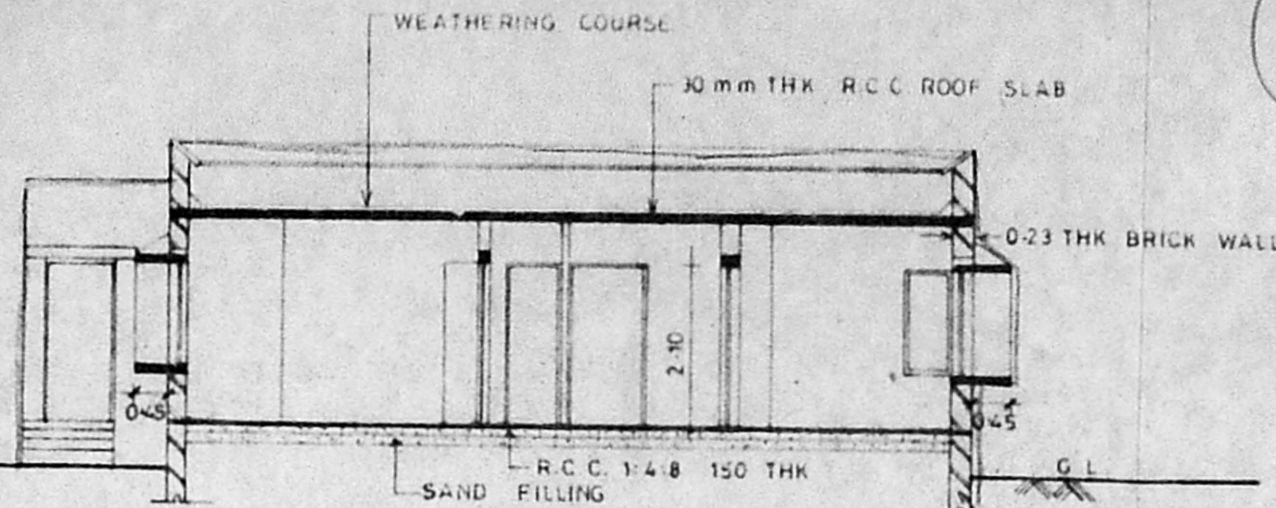

FOUNDATION DETAIL BELOW

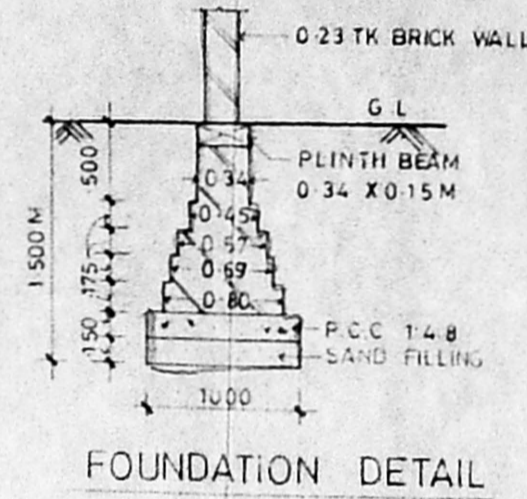

FOUNDATION DETAIL

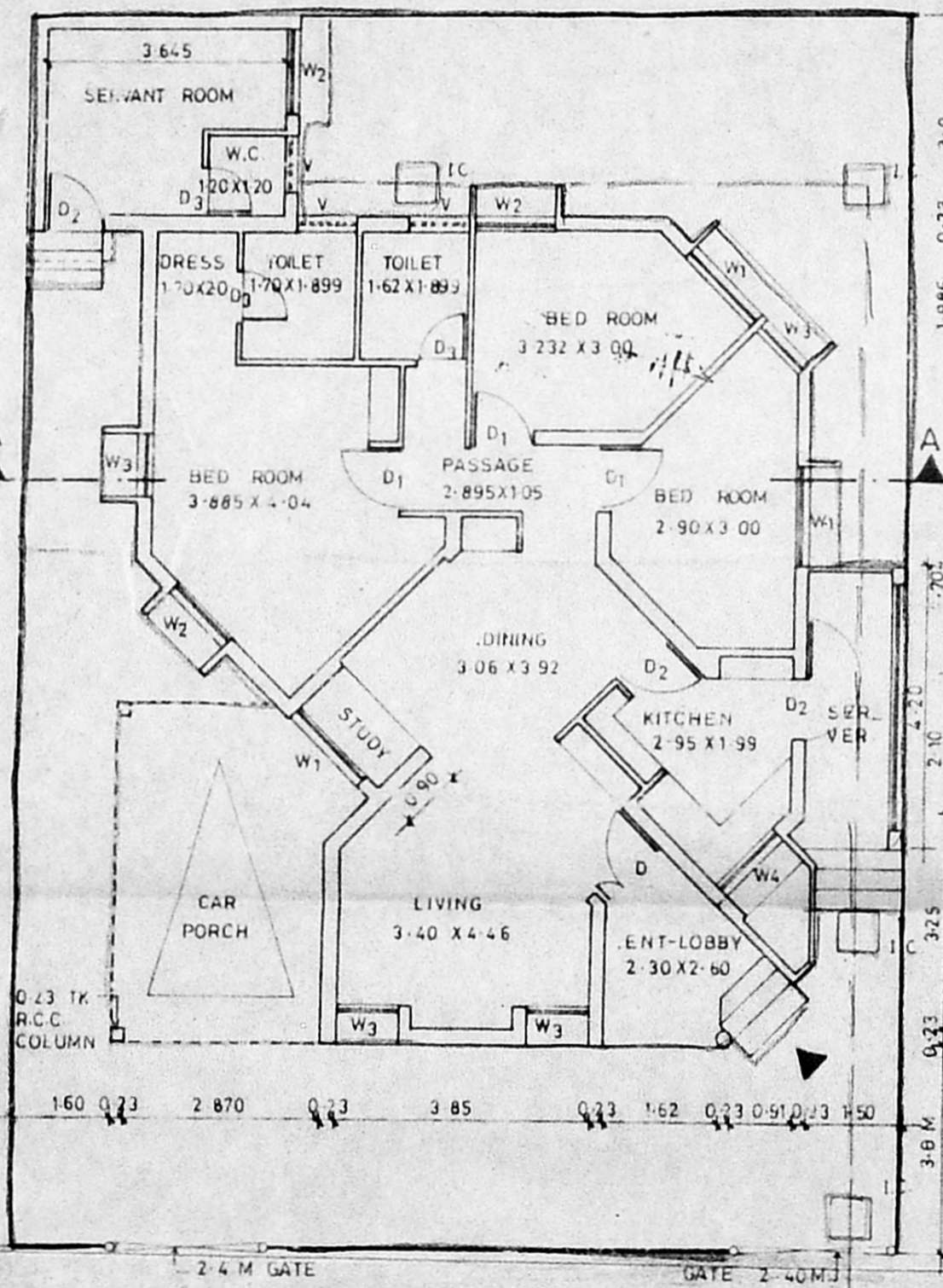
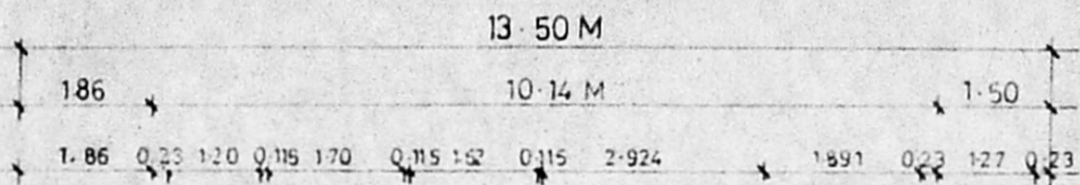

GROUND FLOOR PLAN

Planning Permit No. **8/23964/549/96**  
**APPROVED**  
 SUBJECT TO THE CONDITIONS IN THIS OFFICE LETTER.  
 No. **AT/25280/96-2571/96**  
 FOR MEMBER SECRETARY  
 MADRAS METROPOLITAN  
 DEVELOPMENT AUTHORITY  
 MADRAS - 600 008.

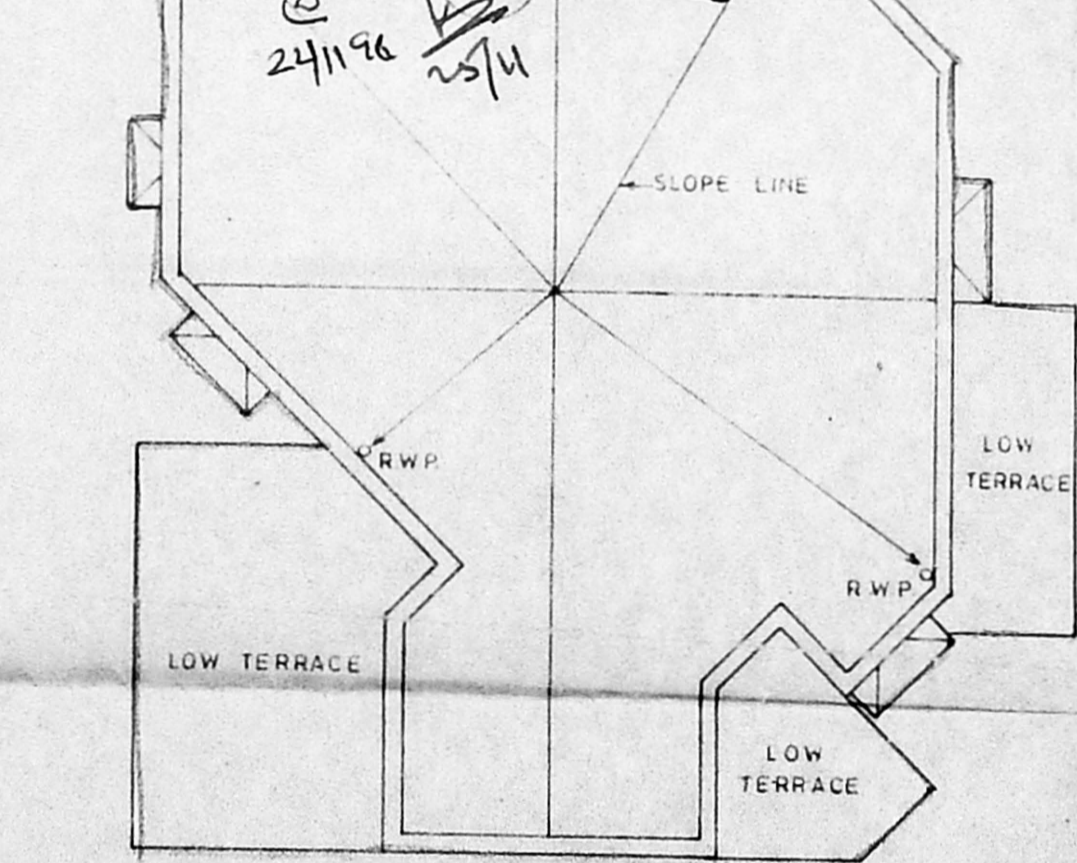

TERRACE PLAN

**SPECIFICATION**

- 1 ALL WALLS ARE LOAD BEARING WALLS
- 2 B.K.W.K IN CM 16 ARE IN SUPER STRUCTURE AND B.K.W.K IN CM 15 ARE IN FOUNDATIONS
- 3 RCC 1:2:4 MIX USING 20mm METAL FOR LINTEL, SUNSHADE, LOFT AND ROOF SLAB, PLINTH BEAM, COL.
- 4 PLASTERING IN CM 14 FOR WALL ON BOTH SIDES
- 5 PLASTERING IN CM 13 FOR CEILING LOFT & SUNSHADE
- 6 ALL THE DOORS ARE FLUSH SHUTTERS, T.W. FRAME
- 7 WINDOWS ARE IN STEEL CASEMENT & GLASS SHUTTERS
- 8 VENTILATORS ARE IN GLASS LOUVERS
- 9 PAINTING - CEMENT PAINT FOR WALLS INTERNAL, EXTERNAL
- 10 " ENAMEL PAINT FOR JOINERY & STEEL WINDOW
- 11 FLOOR FINISHING WITH GREY MOSAIC TILES & SKIRTING
- 12 P.C.C. 1:4:8 USING 40MM METAL FOR FLOORING CONSOLIDATING AND RAMMING WELL
- 13 RIVER SAND FILLING BELOW P.C.C. CONSOLIDATING WITH WATER & RAMMING WELL
- 14 WEATHERING COURSE AS PER M.D.S.S.
- 15 TOILET FLOORING AND DADO IN CERAMIC TILE.

**SCHEDULE OF JOINERY**

Sl. No.	DESCRIPTION	SIZE IN M
D	T.W. FRAME FLUSH SHUTTERS	1.20 x 2.10
D1	DO	1.05 x 2.10
D2	DO	0.90 x 2.10
D3	DO	0.75 x 2.10
W1	STEEL CASEMENT WITH GLASS SHUTTERS	1.50 x 1.35
W2	DO	1.20 x 1.35
W3	DO	0.90 x 1.35
W4	DO	1.20 x 0.90
V	GLASS LOUVERS	0.90 x 0.60

**AREA STATEMENT**

PLOT AREA = 13.5 x 18.5 M = 249.75 Sq. m.

	SQ. M	SQ. FT
MAIN BUILDING	117.32	1252.18
SERVANT ROOM	12.32	132.54
CAR PORCH	15.97	171.80
<b>TOTAL</b>	<b>145.61</b>	<b>1556.52</b>

**COLOUR INDEX**

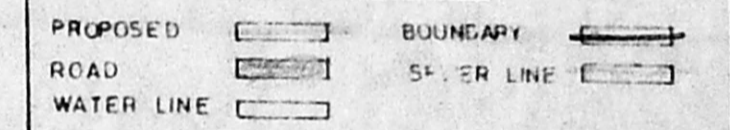

PROPOSED PLAN OF OFFICER'S QUARTERS AT No. 143 MADAMBAKKAM VILLAGE, SAJAPET TALUK, CHENGAI M.G.R. DISTRICT IN S.No. 764/1 & 2 AND PLOT No. 20

ALL DIMENSIONS ARE IN M  
 DRAWN BY N.S. DATE 6-8-95  
 SCALE 1:100

OWNER  
 (NNS Manian)  
 D.G. AF N.T.B. NEW DELHI  
 Project Director  
 ARCHITECTS M.B. Madras

**R. CHAKRAPANI, A.R.I.B.A., A.I.A.**  
 CA/75/075/11A/896  
**R. CHAKRAPANI & SONS**  
 ARCHITECTS & ENGINEERS  
 17-A, JAGADEESWAR STREET  
 T. NAGAR, MADRAS - 600 017  
 TEL - 4340366